

# **Nirmala Memorial Foundation College of Commerce and Science**

**Permanently Affiliated to University of Mumbai  
Accredited by NAAC, ISO 9001-2015 Certified  
Recognised under section 2(f) & 12(B) of the UGC Act 1956**

---

D.S. Road, Asha Nagar, Thakur Complex, Kandivali (East), Mumbai – 400 101. Tel.: 022 69436400

---

## 6.2

# Institutional Vision and Leadership

# **Nirmala Memorial Foundation College of Commerce and Science**

**Permanently Affiliated to University of Mumbai  
Accredited by NAAC, ISO 9001-2015 Certified  
Recognised under section 2(f) & 12(B) of the UGC Act 1956**

---

D.S. Road, Asha Nagar, Thakur Complex, Kandivali (East), Mumbai – 400 101. Tel.: 022 69436400

---

## 6.2.2

Institution implements e-governance in  
its operations

1. Administration including complaint management
2. Finance and Accounts
3. Student Admission and Support
4. Examinations

# Nirmala Memorial Foundation College of Commerce and Science

Permanently Affiliated to University of Mumbai  
Accredited by NAAC, ISO 9001-2015 Certified  
Recognised under section 2(f) & 12(B) of the UGC Act 1956

---

D.S. Road, Asha Nagar, Thakur Complex, Kandivali (East), Mumbai – 400 101. Tel.: 022 69436400

---

## 6.2.2

### INDEX

#### Screen Shots of User Interfaces

Sr. No	Title	Links
1	Administration including complaint management	<a href="#">Click Here</a>
2	Finance and Accounts	<a href="#">Click Here</a>
3	Student Admission and Support	<a href="#">Click Here</a>
4	Examinations & Result Generation System	<a href="#">Click Here</a>

## 1. Administration including complaint management

Dashboard

nmf.edusprint.in/nmf/Dashboard

NMF

Nirmala Memorial Foundation

2022-2023 : Nirmala Memorial Foundation

Swati Desai

Search Here

- Settings
- Management Dashboard
- Home
- Favourite
- Help
- EduSprint Ticketing Support

My Account Administration Alert System Ecampus Fees Learning Management Report Card SIS User Management

Swati Desai - Today's Time Table

© Copyright 2021 2022 All rights reserved

Powered by MICM Net Solutions (pvt) Ltd.

## Fees Generation System

**Fee Receipt No.:** NMF/22-23-4370  
**Name :-** AGRE DIVYA SHAILESH  
**Class :-** FYBCOM

**Nirmala Memorial Foundation College of  
Commerce and Science  
Kandivali (East)**

**Fee Receipt No.:** NMF/22-23-4370    **A.Y.:** 2022-2023    **Date :-** 30/06/2022  
**Name :-** AGRE DIVYA SHAILESH    **Div :-** A    **Roll No :-** \_\_\_\_\_  
**Class :-** FYBCOM

Particulars	Amount
LIBRARY FEES (2022-2023)	600.00
GYMKHANA FEES (2022-2023)	500.00
EXTRA CURRICULAR ACTIVITIES (2022-2023)	500.00
EXAM FEES (2022-2023)	2600.00
ENROLMENT FEES (2022-2023)	220.00
DISASTER RELIEF FUND (2022-2023)	10.00
ID CARD FEES (2022-2023)	50.00
GROUP INSURANCE FEES (2022-2023)	20.00
STUDENT WELFARE FUND (2022-2023)	6.00
DEVELOPMENT FEES (2022-2023)	500.00
VICE CHANCELLOR'S FUND (2022-2023)	20.00
E-SUVIDHA (2022-2023)	50.00
E-CHARGES (2022-2023)	10.00
MISCELLANEOUS CHARGES (2022-2023)	30.00
NSS REGISTRATION FEES (2022-2023)	10.00
ANNUAL STATE LEVEL CONTRIBUTION (2022-2023)	24.00
NATIONAL SERVICE SCHEME: EKAK YO (2022-2023)	10.00
SPORTS CONTRIBUTION (2022-2023)	60.00
TUITION FEES (INSTALLMENT-1 - INSTALLMENT-2)	11000.00
<b>Total</b>	<b>18220.00</b>

**Amount In Words :-** EIGHTEEN THOUSAND TWO HUNDRED AND TWENTY ONLY  
**Payment Mode :** Cash  
This is a system generated receipt and does not require any signature or stamp.

**Print**    1 sheet of paper

**Destination**    HP LaserJet 1020

**Pages**    All

**Copies**    1

**Layout**    Portrait

**More settings**    ▾

# Bulk SMS Software

# CCTV SOFTWARE

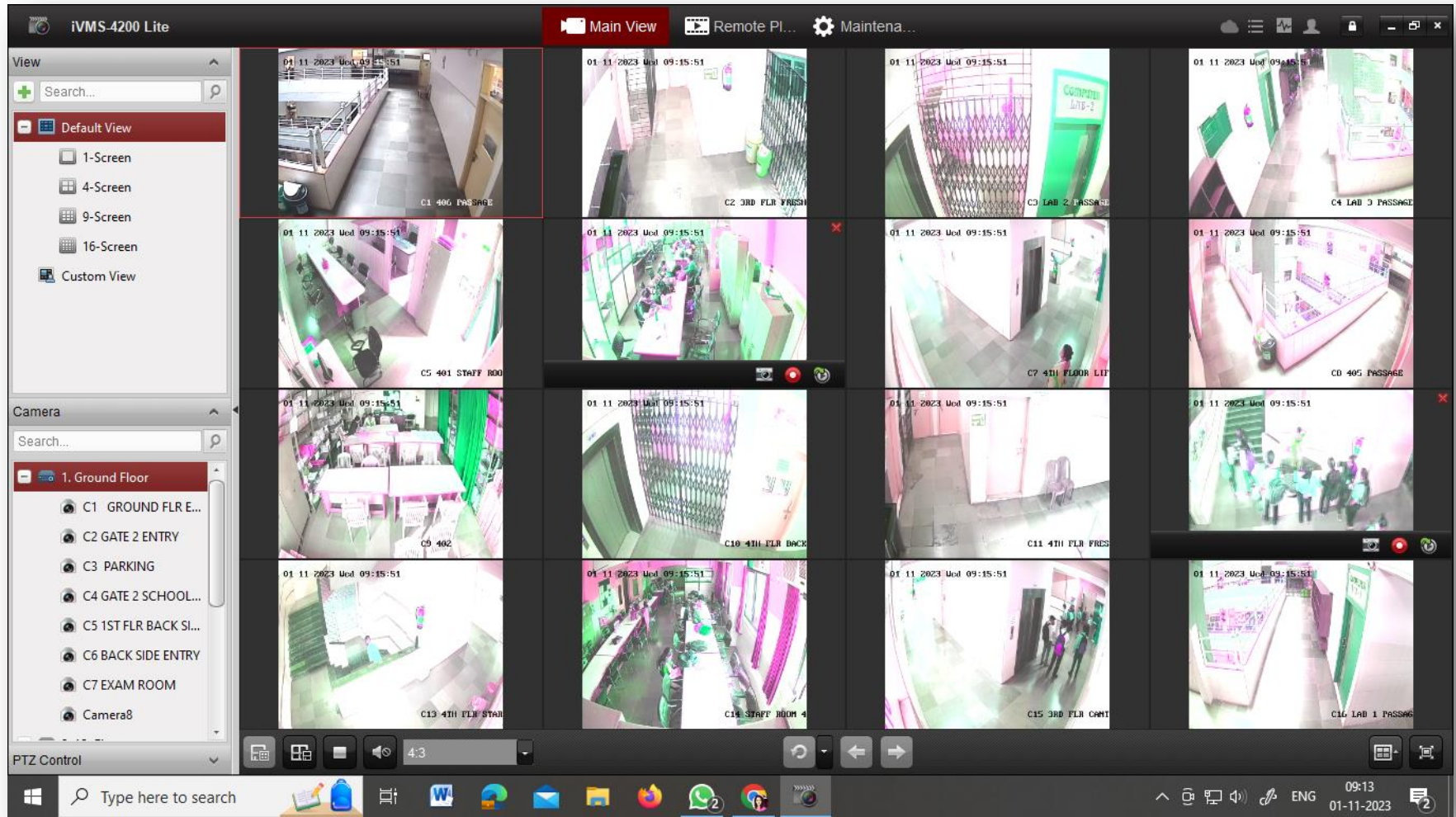

# Biometric System

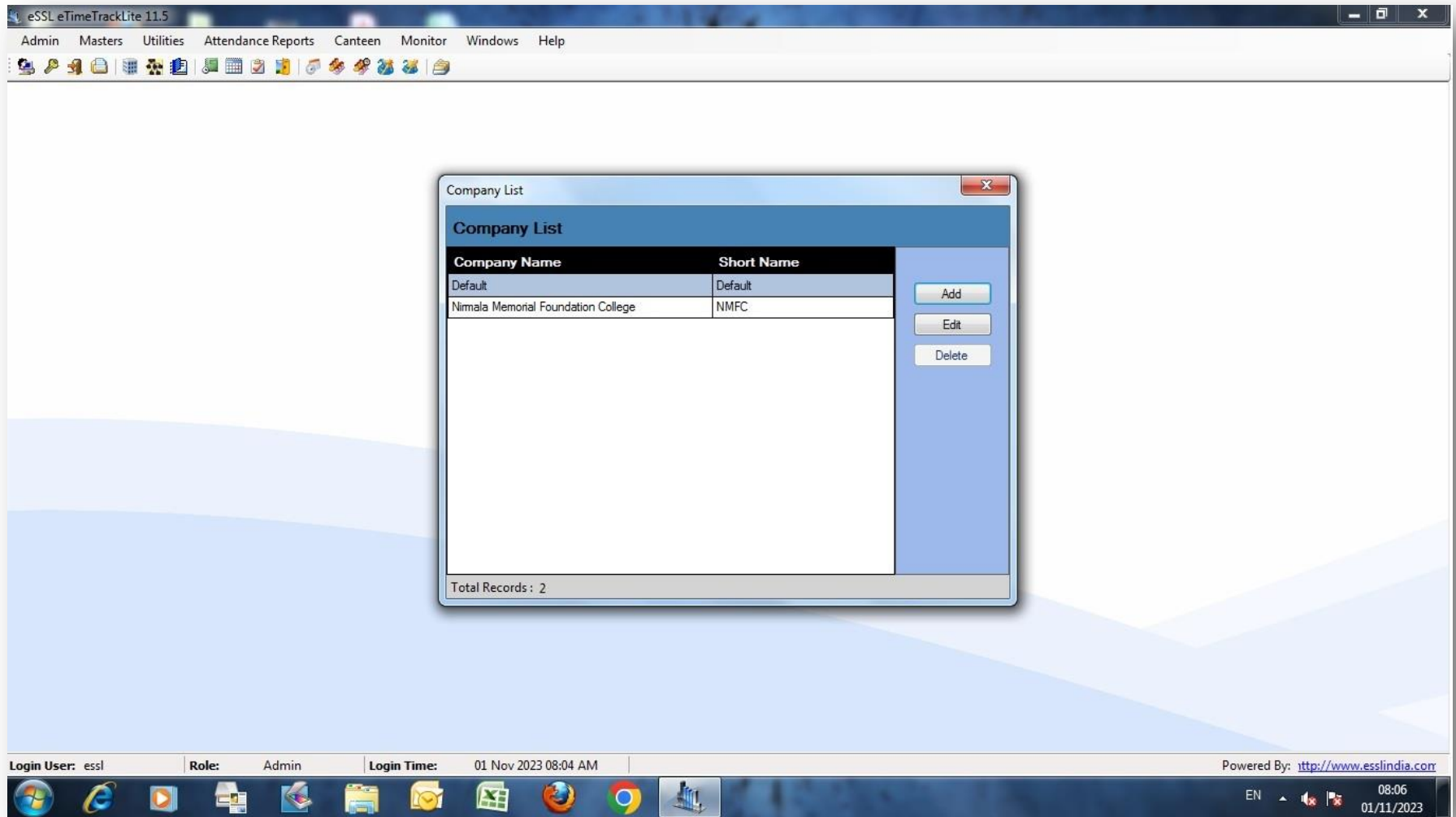

## MKCL portal used for online admission

The main content area features a "Reports Dashboard" on the left with a "Home" link and a list of menu items: Program Definition, College Definition, Admissions, Registration, Administration, Messaging, Pre Examination, Reports, Student Profile, Invoice, Repeater Exam Form, Arrears, and Post Examination.

The central header area displays a welcome message: "Welcome Nirmala Memorial Foundation College of Commerce and Science ! You have logged in as College and your last logon was 11/1/2023 9:35:02 AM".

A "Notifications from University" section contains a green alert: "Subject-Second Year (S.Y.) & Third Year (T.Y.) all courses Application date is Extended till 31 December 2022". Below this, it specifies "Notification Date- Sep 30 2023 1:00AM" and "Notification End Date - Dec 31 2023 1:00AM". A "more..." link is provided.

A "College Support | Check Response of your query | FAQ and Feedback" section features a row of six icons representing different modules: Portal, Program Definition, College Definition, Admissions, Registration, and Administration. A "Set Default Module" button is located below these icons.

Below the icons is a list of expandable sections: Calender, Circulars/Notices, Messaging Inbox, and Alerts & Reminders.

The footer contains links for Photo Gallery, Visual Tour, Suggestion, Request Info, Complaints, FAQ, and Disclaimer. It also includes the copyright notice: "Copyright 2011. All Rights Reserved. Powered By (MKCL)".

# Google Workspace

- Users**: Shows 53 active users. Options include 'Add a user', 'Delete a user', 'Update a user's name or email', and 'Create an alternate email address (email alias)'. A 'Manage' link is also present.
- App access control**: Prompts to review apps requested by users under 18. Shows 0 apps pending review and 0 user requests. Includes a 'Review apps' link.
- Billing**: Offers to 'Manage subscriptions', view 'Payment accounts', and 'Get more services'. A 'Manage' link is also present.
- Product updates**: Lists recent updates with dates: 'Google Meet Series One Desk 27 and Acer Chromebase for Meetings devices will automatically adjust your lighting' (Oct 30), 'Google Workspace Updates Weekly Recap - October 27, 2023' (Oct 27), 'Introducing an updated and more inclusive emoji picker in Gmail' (Oct 25), and 'Changes to YouTube player embedded' (Oct 23). A 'View all' link is provided.
- Domains**: Shows the primary domain as 'nirmala.edu.in'. Options include 'Manage domains', 'Add a domain', and 'Change your primary domain'. An 'Overview' link is also present.
- Alerts**: States 'You don't have any open alerts' and provides instructions on how to manage alerts and email notifications. Includes a 'View alert center' link and a 'MANAGE RULES' link.

At the bottom left, there is a 'Send feedback' button and copyright information: '© 2023 Google Inc. Terms of service - Billing terms - Privacy Policy'.

# Library Software

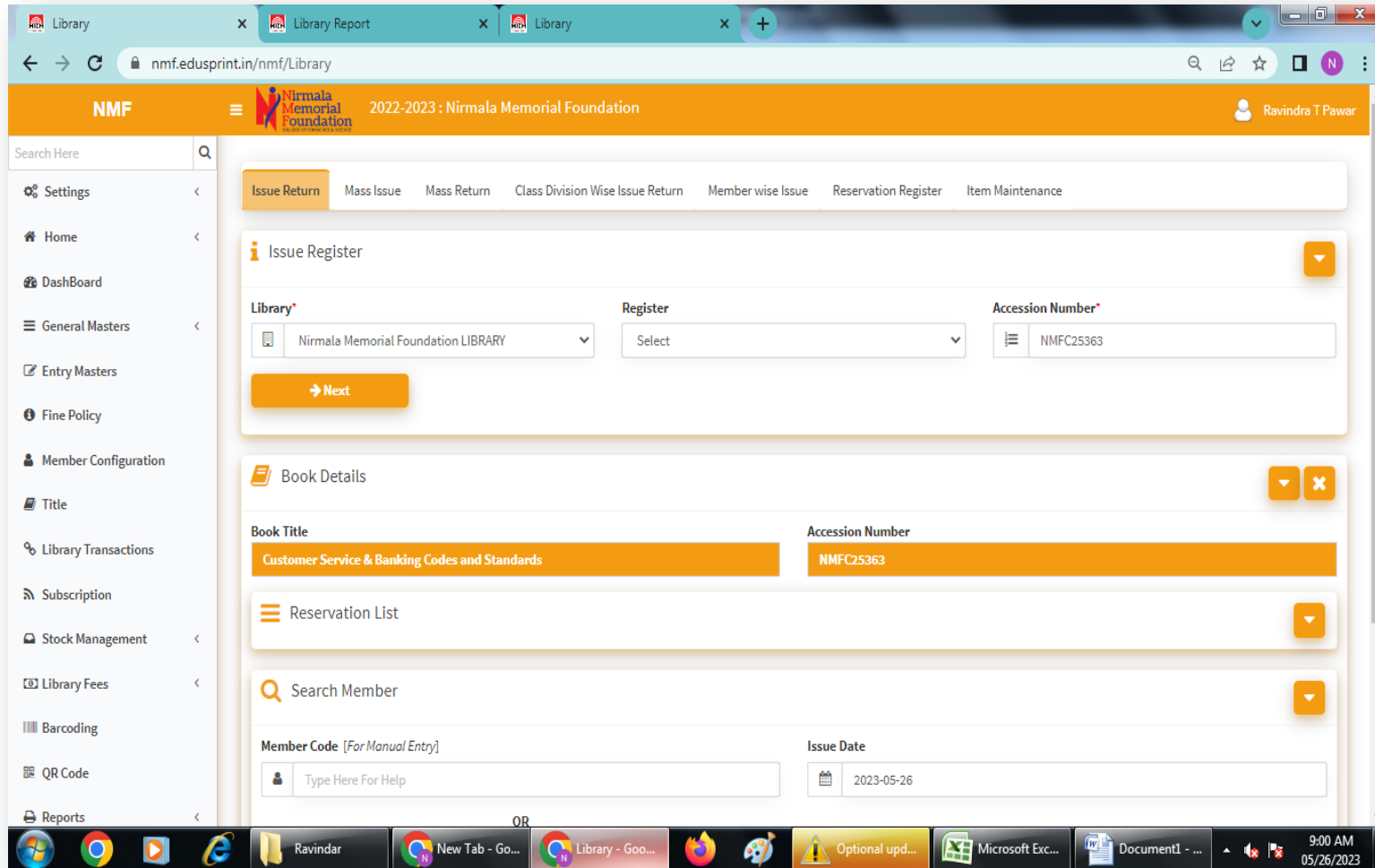

## 2. Finance and Accounts

P: Print	E: Export	M: E-Mail	O: Upload	S: TallyShop	G: Language	K: Keyboard	K: Control Centre	H: Support Centre	H: Help
----------	-----------	-----------	-----------	--------------	-------------	-------------	-------------------	-------------------	---------

Current Period 1-4-2022 to 31-3-2023		Current Date Friday, 31 Mar, 2023	
<u>List of Selected Companies</u>			
Name of Company	Date of Last Entry		
5-NMF Degree College of Commerce & Science 2015-2019	31-Mar-2023		

Gateway of Tally	
<b>Masters</b>	Accounts Info.
<b>Transactions</b>	Accounting Vouchers
<b>Utilities</b>	ImpOrt Data BaNking
<b>Audit</b>	Audit & Compliance
<b>Reports</b>	Balance Sheet Income & Expense A/c Ratio Analysis
	Display Multi Account Printing
	Quit

Product <b>Tally</b> POWER OF SIMPLICITY Tally.ERP 9	Version & Updates Series A Release 6.6.3 (Latest)	License & Services Serial Number 772356024 Gold TSS expiry 30-Apr-2023 Account Id den8002@yahoo.co.in	Configuration Gateway nmfserver:9999 ODBC Server 9000
---	---	--	---

Tally MAIN --> Gateway of Tally

# Account Software

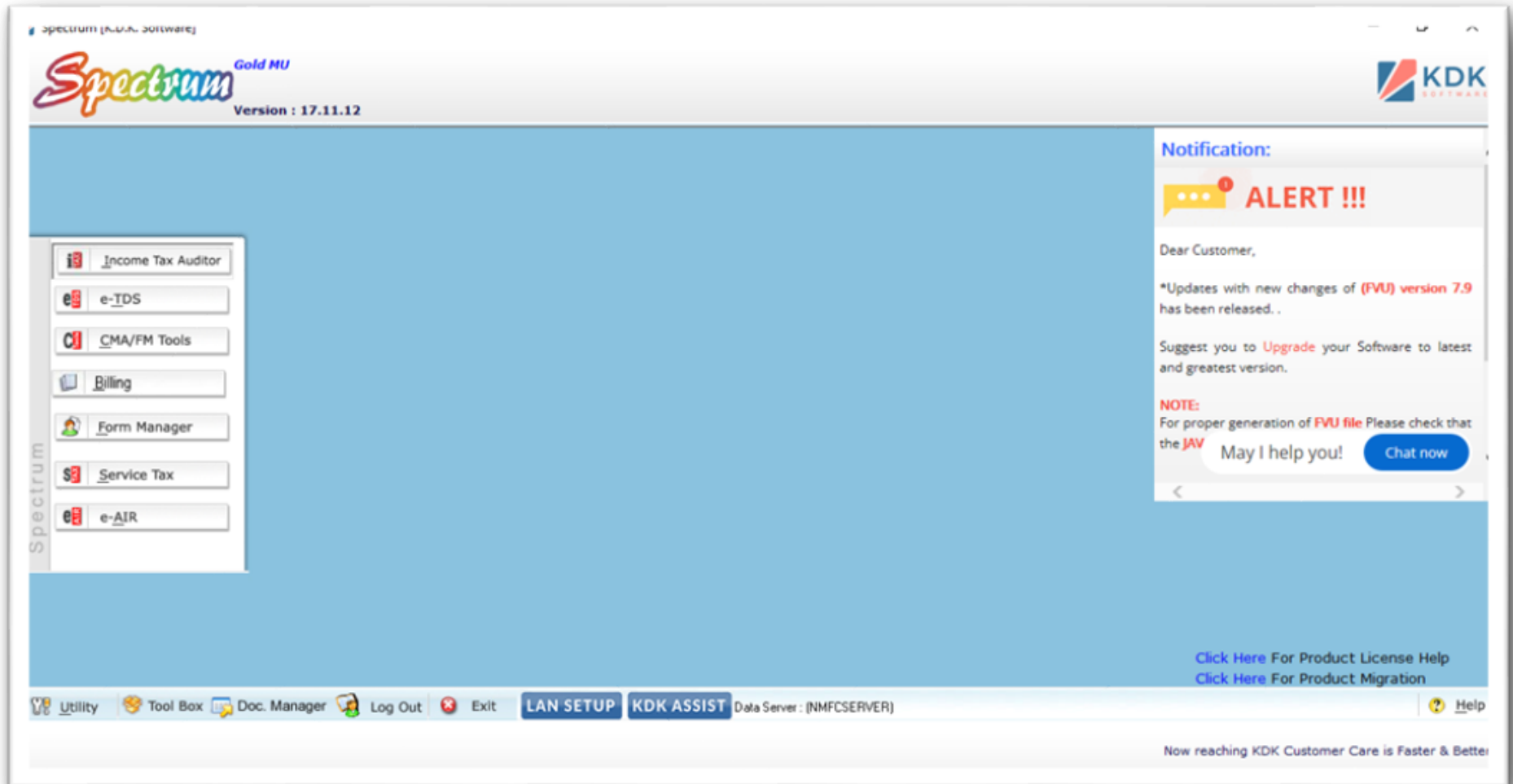

### 3. Student Admission and Support

## Online Fees Payment System

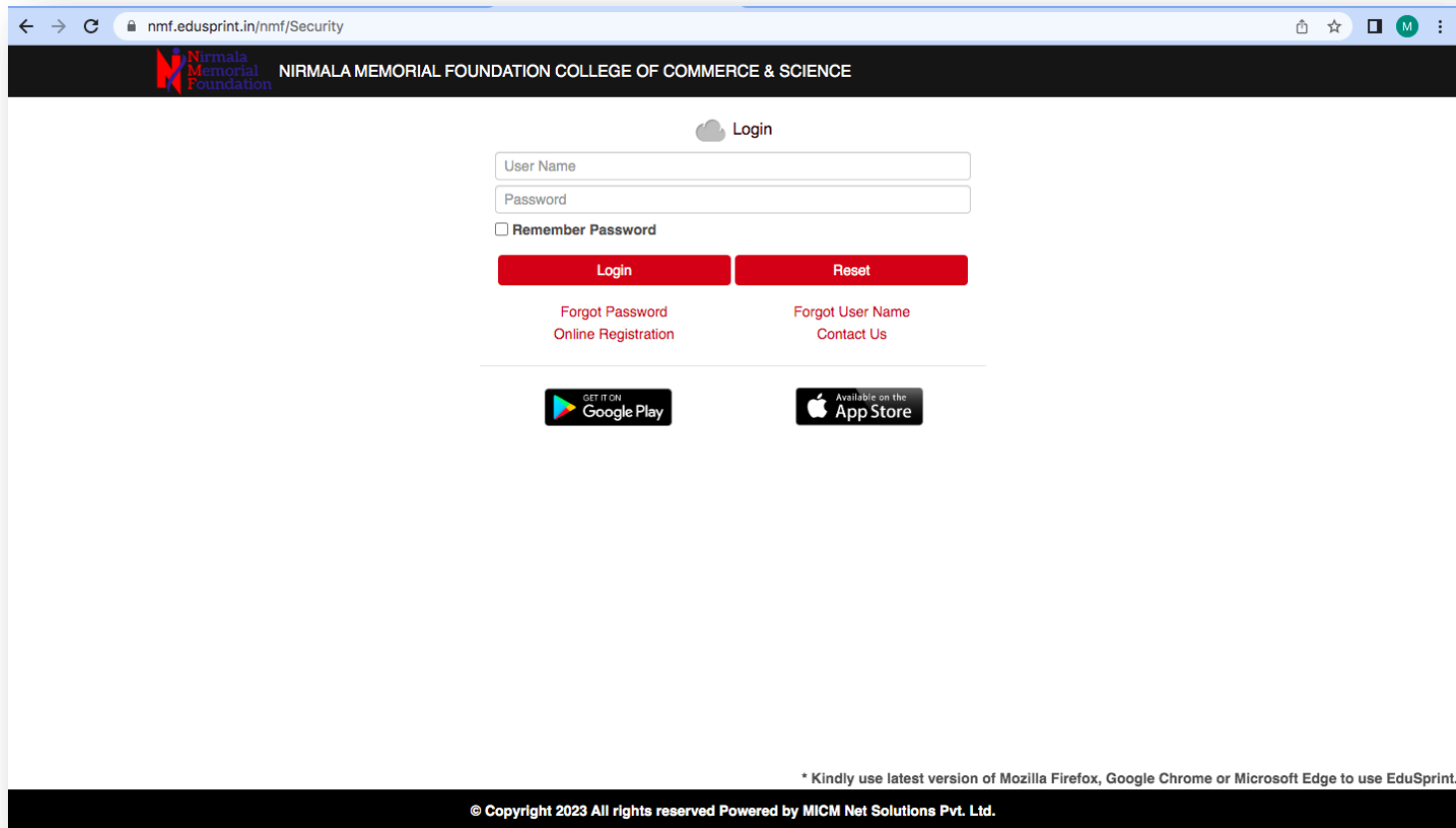

# College Website for Student Support

Examination Results   Sneha Milan   Application for Revaluation/Photocopy of University Exam   Swayam   Students Grievance Redressal Portal   Counselling Support   Alumni

## Nirmala Memorial Foundation College of Commerce and Science

Permanently Affiliated to University of Mumbai

\*\*\*Accredited by NAAC with B++(First Cycle)   \*\*\*ISO 9001:2015 Certified   \*\*\*Recognized under Section 2(F) & 12B of the UGC Act, 1956.

Home   About Us   Programs   Library   Research Cell   Placements   IQAC   Committees   RTI   Contact Us

Admission 2023-24

NIRMALA MEMORIAL FOUNDATION COLLEGE OF COMMERCE AND SCIENCE  
KANDIVALI (EAST) – MUMBAI - MAHARASHTRA

# Students Grievance Redressal Portal

## Nirmala Memorial Foundation College of Commerce and Science

Permanently Affiliated to University of Mumbai

\*\*\*Accredited by NAAC with B++(First Cycle)    \*\*\*ISO 9001:2015 Certified    \*\*\*Recognized under Section 2(F) & 12B of the UGC Act, 1956.

[Home](#) [About Us](#) [Programs](#) [Library](#) [Research Cell](#) [Placements](#) [IQAC](#) [Committees](#) [RTI](#) [Contact Us](#)

# Students Grievance

[Home](#) / [Students Grievance](#)

### Online Students Grievance Redressal Portal

#### Categories

- Members ›
- Minutes Of Meeting ›
- Grievance Cell Form ›

## Student Support : MS Teams

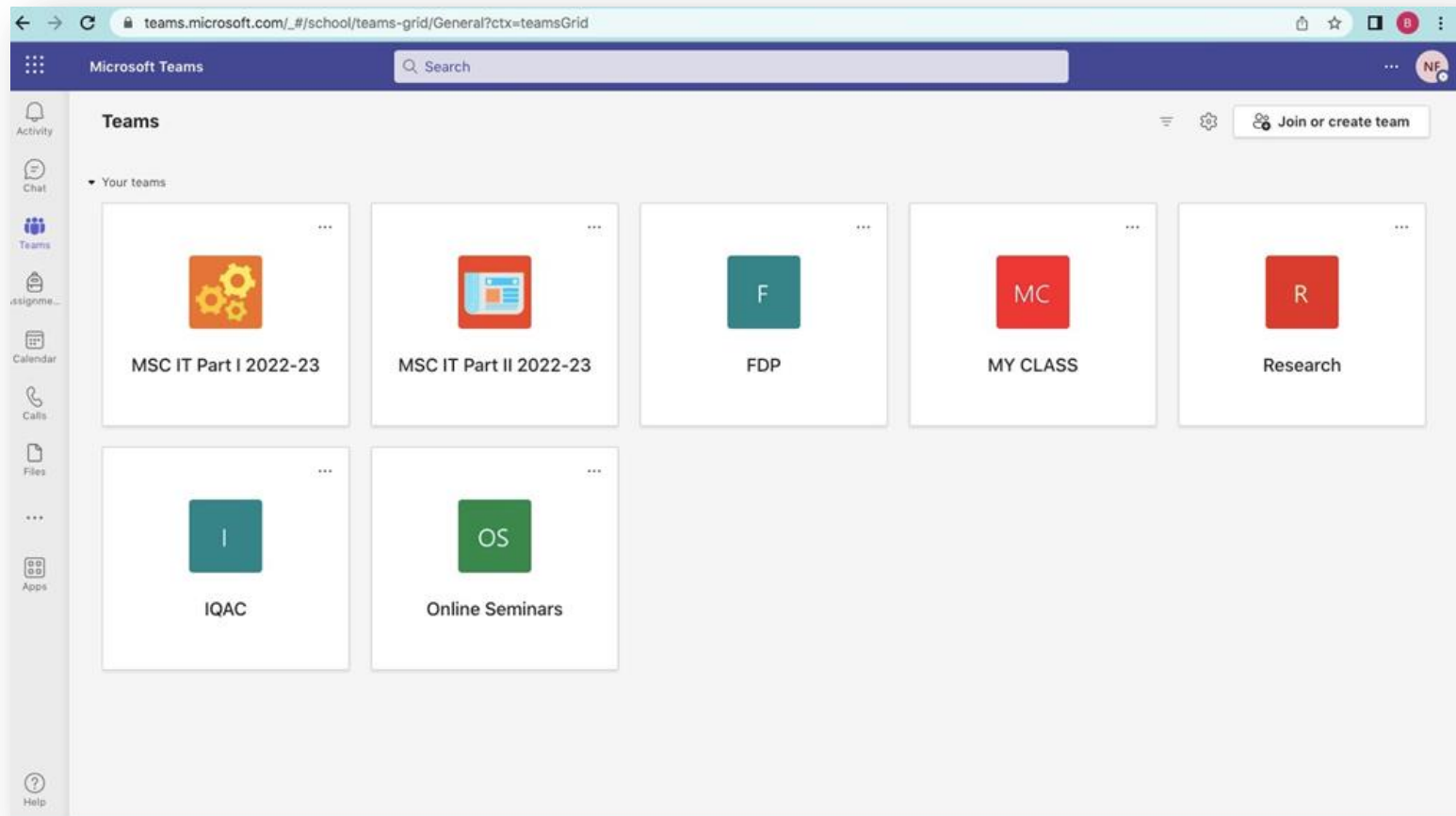

# Student Support : Zoom

<input type="checkbox"/>	Email/Name ID ↕	First Name ↕	Last Name ↕	Role	Type	
<input type="checkbox"/>	nmfonlinelectures@gmail.com 📧 📧	NMFC	College	Owner	Basic	Edit
<input type="checkbox"/>	user13nmfc@gmail.com 📧	NMFC	K	Member	Basic (Dea	Activate Delete
<input type="checkbox"/>	user14nmfc@gmail.com 📧	NMFC	K	Member	Basic (Dea	Activate Delete
<input type="checkbox"/>	user15nmfc@gmail.com 📧	NMFC	K	Member	Basic (Dea	Activate Delete
<input type="checkbox"/>	user16nmfc@gmail.com 📧	NMFC	K	Member	Basic (Dea	Activate Delete
<input type="checkbox"/>	user17nmfc@gmail.com 📧	NMFC	K	Member	Basic (Dea	Activate Delete

# Adobe Enterprise with Acrobat Photoshop/Illustrator

Adobe Acrobat User Guide

Search Adobe Support

Acrobat User Guide

- > Introduction to Acrobat
- > Workspace
- > Creating PDFs
- > Editing PDFs
- > Scan and OCR
- > Forms
- > Combining files
- > Sharing, reviews, and commenting
- > Saving and exporting PDFs
- > Security
- > Electronic signatures
- > Printing
- > Accessibility, tags, and reflow
- > Searching and indexing

Last updated on 26 Jan 2023

Welcome to the Acrobat User Guide! Choose a topic below, get step-by-step instructions, and develop your skills.

### Popular topics

Create PDFs with Acrobat	Convert or export PDFs to other file formats	Edit text in PDFs	Share and track PDFs online
<a href="#">Learn More</a>	<a href="#">Learn More</a>	<a href="#">Learn More</a>	<a href="#">Learn More</a>

Shradha Akre  
Manage account

**Adobe for Enterprise**  
NIRMALA MEMORIAL FOUNDATION

Your administrator hasn't assigned any apps or services to your account. Contact your administrator to request access.  
[Learn more](#)

**Save big on early Black Friday offers.**  
[See offers >](#)

Get started with Acrobat

## 4. Examinations Result Generation System

